

# W E L C O M E   S T U D E N T S A N D   F A M I L I E S

- Please keep your microphone muted during the presentation.
- Enter questions in the Chat as you have them. We will answer them during or at the end of the presentation.
- We will have time at the end of the presentation for questions not asked or answered during the presentation.





Providence Nursing  
Pathway Career  
Launch Program

Home and Community Care





Spokane Public Schools  
*excellence for everyone*



**Community Colleges of Spokane**  
**Spokane Community College**



WASHINGTON ALLIANCE  
FOR BETTER SCHOOLS

# Program Description

Providence, Spokane Public Schools of Spokane, and WA Alliance for partnering to offer an opportunity as a Certified Nursing Assistant at Joseph Care Center, while continuing to become a Registered Nurse. CNA Sparrow Healthcare Education.

# Our Team of Presenters

CTE Director, Spokane Public Schools  
Associate Dean of K-12 Partnerships  
Community College  
, Nurse Manager for TCU, Providence  
, Nursing Educator, Providence  
, Administrator, Providence  
Director of Nursing, Providence  
, Sr Project Manager Washington  
( WA B S )  
STUDENT



# Career Pathways

There are many different ways to become a healthcare professional and be competitive against others for the same job. Some of the ways include:

4 - Year degrees

2 - Year degrees

Certificates

Apprenticeships

Career Launch Programs



# Full Program Overview: Requirements

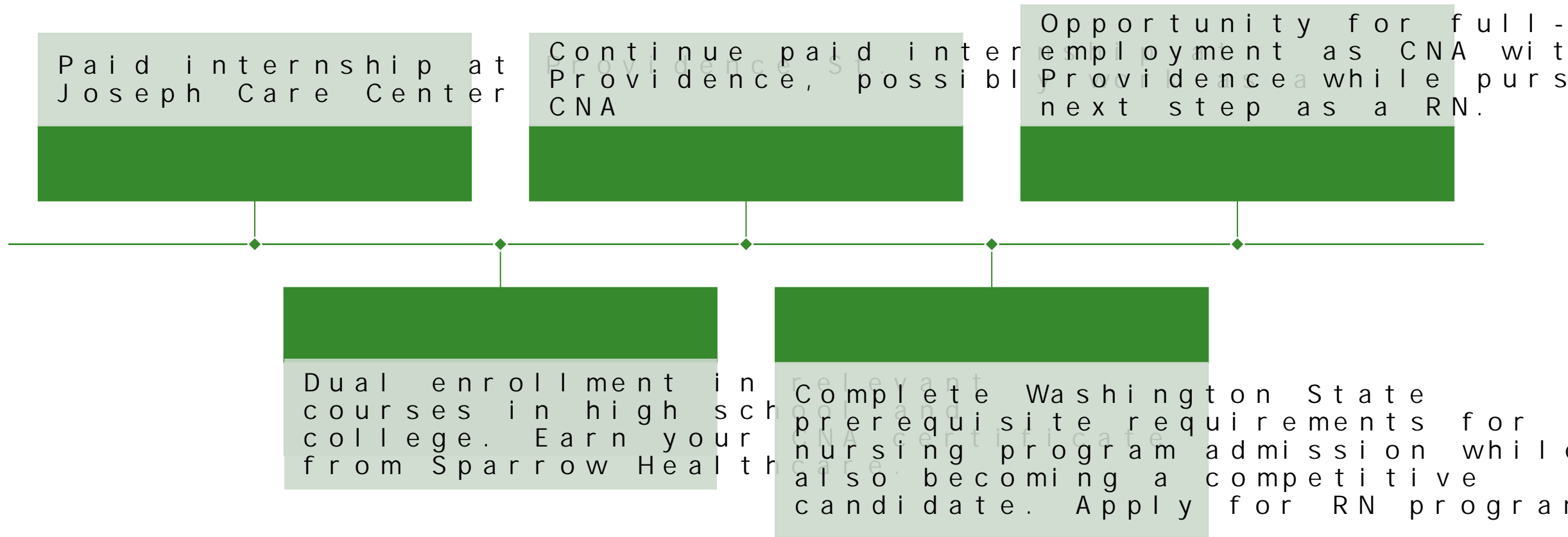

# What is a career as a



only 61% of nurses ~~only work~~ develop career paths as a  
in a hospital! nurse in multiple nursing  
fields



# Providence Home and Community Care



8000 Caregivers



2600s Volunteers



300k+ people



100k+ care services



A broad range of services that enables and equipment to help allows us many diverse and people with disabilities comfortable as independently a develop meaningful relationships and support care plans.

Pharmaceutical and nutrition home care and ambulatory care. Quality health care provided in the comfort of a home.



Episodic or bundled clinical care that enables patients to transition home and/or to thrive through medical events. Specialized care for those who

Short-term rehabilitation services for returning home and skilled daily activities in a warm, with chronic and/or disabling care and support at home.

Personalized non-medical care



Supporting clinical, social/emotional, and spiritual needs of patients and loved ones for the best possible care through the end of life. Comprehensive health care and safe, affordable, independent living and aging in place. The elderly remain healthy and thriving in Washington, Oregon, and California as possible, including activities and classes to support the physical, mental, emotional and spiritual needs of seniors.



# Providence Care Center Spokane,

Mission As expressions of God's ministry of Jesus, we are steadfast in our care for the poor and the vulnerable.

Values Compassion, Dignity, Justice, and Respect.

Renovated in 2016, Providence Spokane, WA is a Skilled Nursing Unit. Providence St. Joseph Care Center is an extended family to our vulnerable members who are no longer able to care for themselves independently at home or in other settings. We provide person-centered skilled nursing care for patients needing transitional services to help them get back to the community.



# Our Facility



# Providence Paid Internship

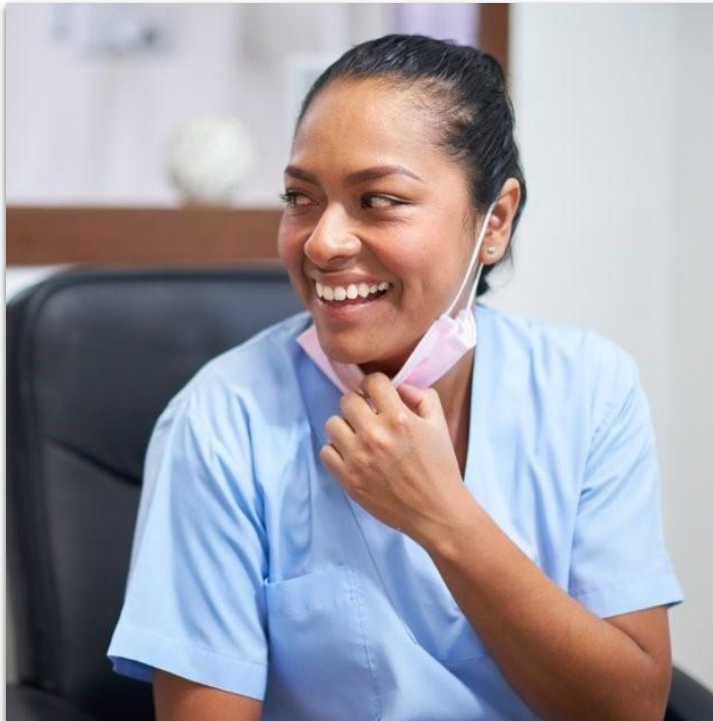

6 week paid internship at Providence  
40 hours per week  
Start date: July 2024

Exposure to multiple different roles  
Leadership experiences  
Assigned to experienced preceptors  
Understand the potential growth oppo

# Nursing Career Ladder



# P r o g r a m E l i g i b i l i t y a n d

# Program Eligibility

- Must be a current high school student in Spokane Public Schools
- Must be interested in a program that includes internships and earning
- Must be interested in the completion of the 2-Year



# Spokane Community College

How do you get started with Running Start?

What classes would students take on Running Start?

What type of classes would they take?

What supports will students have?

# Application Timeline, E and Support



# Online Application

Online application opens  
on May 19th  
Application links will  
Spokane Public School  
will be sent via email  
Submit a resume on the



# What happens after you apply

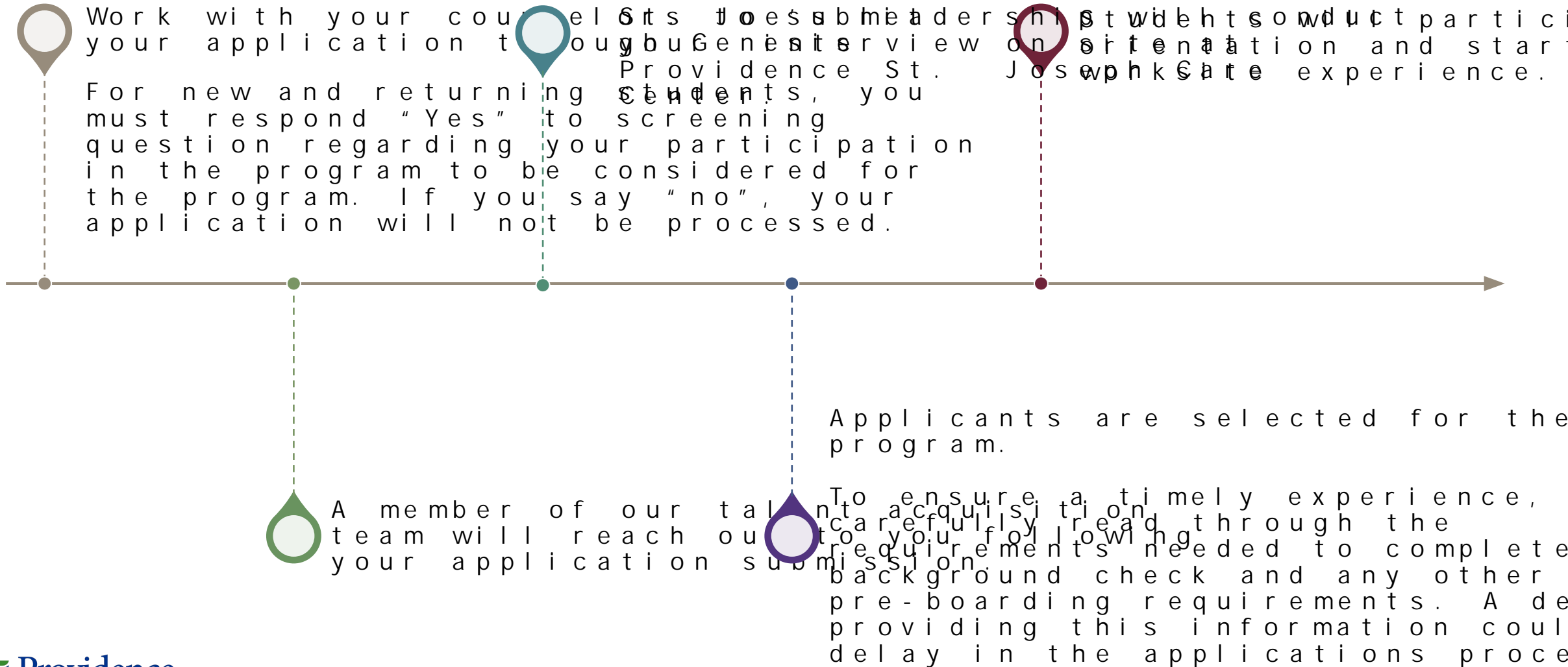

# U p l o a d i n g   a   C u r r e n t   R e s u m e

- Resume can be any format you choose and should include
  - Your name and contact information (phone number)
  - Your skills and strengths
  - Your work and/or volunteer experience
  - Relevant classes you have taken
  - Honors and awards you have received
- Submitting with your application is preferred but not required.
- Upload in PDF file format
- If you need assistance with completing your resume, contact a Career Ready Counselor in the Career Center

# Identifying Counselor Or Teacher Recommendation

You will be required to have a teacher or counselor Letter of Recommendation which speaks to your skills and character as a potential candidate.

In your application, you will provide the name and address of the teacher or counselor you have selected as a reference on your behalf.

Upon completion of your application, the person you identified will be contacted by email to confirm their letter and where to submit their letter. Your teacher or counselor recommendation will be sent directly to the Providence Care Center and not to you.

Important: Discuss with the person you have selected to write your letter before submitting their name as part of your application.



# Support staff to assist

| Function                             | Contact  | For assistance with...                                   |
|--------------------------------------|--|--|
| High School Counselors / Specialists | College & Career Center<br>Visit your HS Career Center   | Resume development assistance / Running start enrollment |
| Worksite Learning Credit             | Terry Yeigh<br><a href="mailto:terryY@spokaneschools.org">terryY@spokaneschools.org</a>  | Academic credit for worksite learning                    |
| Running Start Coordination           | Guillermo Espinosa<br><a href="mailto:guillermo.espinosa@scc.spokane.edu">guillermo.espinosa@scc.spokane.edu</a>   | Running start questions and enrollment                   |
| Providence St Joseph Team            | Megan Stewart<br><a href="mailto:megan.stewart@providence.org">megan.stewart@providence.org</a><br>Ken Koester<br><a href="mailto:kenneth.koester@providence.org">kenneth.koester@providence.org</a> | Program questions or questions about                     |
| Providence Talent Acquisition        | Gary Key<br><a href="mailto:gary@providence.org">gary@providence.org</a>   | Questions about the online application                   |

# QUESTIONS